

DEPT 107 – BREEDING SHEEP

*Maximum Number of 5 Entries

Jr. Committee: Isabella Wolford (Chair), Ashley Allerton, Silas Buckenberger, Natalie Jungers, Miles McLaughlin, Jessica Savage & Lily Swearingen



Sr. Committee: Hoover/McLaughlin (Co-Chair), Jagger, Smith, Wampler

SHEEP SCHEDULE	
SUNDAY, AUGUST 7th	
Skillathon (Baird Memorial Arena)	10:30 am - 12:00 pm
Barn meeting (Baird Memorial Arena)	3:00 pm
THURSDAY, AUGUST 11th	
Sheep Show (Baird Memorial Arena)	9:00 am
Sheep Showmanship (Baird Memorial Arena)	TBA - Follows Sheep Show
FRIDAY, AUGUST 12th	
Old-timers Sheep Showmanship	1:00 pm

Barn closes at 11:00 pm every night.

CLASS JA—NATURAL COLORED WOOL

CLASS JB—HAMPSHIRE

CLASS JC – SUFFOLK

CLASS JD – SHROPSHIRE

CLASS JE – ALL OTHER WOOL BREEDS

Must Have Wool and not be slick shorn

CLASS JF – ALL OTHER MEAT BREEDS

CLASS JG – WETHER BREEDING SHEEP

LOT	DESCRIPTION	A	B
1.	Ram 1 Year & Under 2 (Aug 1, 2020 to Aug 1, 2021)	\$7	\$5
2.	Ram Lamb (born after Jan 1, 2022)	\$7	\$5
3.	Ewe 1 Year & Under 2 (Aug. 1, 2020 and Aug 1, 2021)	\$7	\$5
4.	Ewe Lamb (born after Jan 1, 2022)	\$7	\$5

CLASS JH – CROSSBREEDS (Ewes Only)

LOT	DESCRIPTION	A	B
1.	Ewe 1 Year & Under 2 (Aug. 1, 2020 and Aug 1, 2021)	\$7	\$5
2.	Ewe Lamb (born after Jan 1, 2022)	\$7	\$5

CLASS JI – SOUTHDOWN

LOT	DESCRIPTION	A	B
1.	Ram 1 Year & Under 2 (Aug 1, 2020 to Aug 1, 2021)	\$7	\$5
2.	Ram Lamb (born after Jan 1, 2022)	\$7	\$5
3.	Ewe 1 Year & Under 2 (Aug 1, 2020 to Aug 1, 2021)	\$7	\$5
4.	Ewe Lamb (born after Jan 1, 2022)	\$7	\$5
5.	Fall Ewe Lamb (born after Sept 1, 2021)	\$7	\$5
6.	Fall Ram Lamb (born after Sept 1, 2021)	\$7	\$5

CLASS JA—NATURAL COLORED WOOL

Best Ram - **Olivia Parkinson, LC Treasurer**

Best Ewe - **Bob Buckenberger Family**

CLASS JB—HAMPSHIRE

Best Ram- **Bird's Haven Farms**

Best Ewe – **Smoky Hill Farm**

CLASS JC – SUFFOLK

Best Ram - **LC Auditor, Mike Smith**

Best Ewe – **Gina Neff-Utica FFA Advisor**

CLASS JD – SHROPSHIRE

Best Ram & Best Ewe - **Spinnin's Pigs**

CLASS JE – ALL OTHER WOOL BREEDS

Best Ram – **Osborne Family**

Best Ewe – **Smoky Hill Farm**

CLASS JF – ALL OTHER MEAT BREEDS

Best Ram - **Gina Neff-Utica FFA Advisor**

Best Ewe – **Judge Duke Frost**

CLASS JG – WETHER BREEDING SHEEP

Best Ram - **Granny Creek Farms**

Best Ewe – **Forman Realtors**

CLASS JH – CROSSBREEDS (Ewes Only)

Best Ewe - **Bob Buckenberger Family**

CLASS JI—SOUTHDOWN

Best Ram - **Glenn's Market**

Best Ewe - **Darrick Foster Family**

Rosettes for All Classes

Supreme Champion Overall Ram

Supreme Champion Overall Ewe

Grand & Reserve Rosettes each Class

LC Sheep Improvement

Bob Buckenberger Family

Sheep Thrills Farm

Jay Baird Memorial

BREEDING SHEEP SHOWMANSHIP

Junior Division (age 9-11)

Intermediate Division (age 12-14)

Senior Division (age 15-19)

Expert Division

Backwoods Farm

Bird's Haven Farm

Backwoods Farm

Glenn's Market

Rosettes will be presented to the top five in each showmanship class.

Current year exhibitors receiving grades of A or B will be eligible to enter showmanship contests. Placing will be determined by fitting/grooming (50%) and exhibitor's showmanship skills (50%). No wethers allowed to compete in the Breeding Sheep Showmanship. The winner of the Expert Breeding Sheep Showmanship will compete against the Expert Market Lamb Showman to determine the Sheep Division's representative in Super Showmanship. This selection will be held immediately following the Breeding Sheep Showmanship on Thursday. Please see official rules for Expert / Super Showmanship posted at the beginning of the Junior Fair section in Fair Book.

No birthing of lambs allowed on fairgrounds.

Do not bring close bred ewe to fair

Ewe Lambs shown in the Market Lambs show are not eligible to show in Junior Breeding Classes

Slick Shorn Lambs are not eligible to show in any Wool Breed Classes

Kristi J. Bruce 4-H Memorial will give an appropriate award to the Junior Sheep Exhibitor who shows the most tender loving care to his or her project.

BREEDING SHEEP

USDA Identification Program

All intact breeding animals entered in the Hartford Fair for the purpose of participating in the sheep breeding class shows must follow guidelines as listed below

1. All intact breeding animals must be identified with official USDA approved identification. (USDA approved tags, USDA approved tattoos, or identification in the scrapie Flock Certification)
 - a. All registered animals with accompanying registration tattoos would be acceptable once flock is registered with USDA (registration tags are not acceptable);
 - b. If the breeding animal was purchased outside of Ohio, the animal must have official USDA identification as well as a Certificate of Veterinary Inspection (CVI) signed by both the veterinarian and the exhibitor within 30 days of the opening of the Hartford Fair. (CVI must attest to the following: "the sheep in this shipment are not known to be under any movement restrictions because of scrapie.")

SHEEP SKILLATHON CONTEST

McCombs Sheeepy Hollow

Chairpersons: Daniel & Marta Ulry

Must be Registered by – 11:45 am **Sunday Aug. 7th – 10:30 am – 12:00 pm**
Baird Memorial Arena - Open to Junior Sheep Exhibitors.

JR. FAIR WOOL/FLEECE SHOW

No pre-entry

Fleece must be in place no later than 8 am Thursday at B Carr Pavilion
Judging will take place following the Jr. Breeding Show.

Rules:

- 1) Fleeces shall not be more than 12 months growth
- 2) Each exhibitor will be limited to two (2) fleeces only per class.
- 3) All fleeces must have been sheared from sheep owned by the exhibitor
- 4) Fleeces will be shown in clear plastic bags, rolled with flash side out in a manner to allow their being handled without falling apart.
- 5) Judging of fleece shall consider:
 - a. Fitness
 - b. Evenness of quality or fitness among the various parts of the fleece
 - c. Length and strength of staple
 - d. Estimated clean weight
 - e. Condition
 - f. Character, including crimp and color

Fleece Show Premiums

Sponsored by **Bob Rowe Realtor**

- Jr Fair Champion \$25
- Jr Fair Reserve \$15
- Jr Fair 3rd Place \$10

JUNIOR SHEEP SHEPHERD AWARD

McCombs Sheepy Hollow

Junior exhibitor will be judged on the following:

- Cleanliness & neatness of general exhibit area (feed, trunk, aisles, etc.)
- Care of animals (Clean and well groomed)
- Cooperation with others (fair officials, other exhibitors, fair visitors)
- Effort put forth by individual.

SHEPHERDS LEAD CONTEST

Chairperson, Martha Cable, 10491 Canal Rd, Hebron, OH 43025
Phone # (740) 641-6793

- 1st & 2nd Junior Class (age 9-13) **The Licking Co. Shrine**
- 1st place Senior Class (age 14-19) **Appleton Acres Stock Farm**
- 2nd place Senior Class (age 14-19) **Bob Rowe Realtor**
- 1st & 2nd Open Class (age 20+)

1. Open to male and female 4-H members and Open Class
2. Classes:
 1. Pee Wee Class Ages 4-8 years
 2. Junior Class Ages 9-13 years
 3. Senior Class Ages 14-19 years
 3. Open Class Ages 20+ years
3. Contest is held in Grubb Arena, Tuesday following Pee Wee Shepherds Lead.
4. Contestant must wear at least 40% wool blend clothing and the garment must not have been worn by this contestant in previous Shepherds Lead Contests.
5. Ewe lamb, yearling ewe, market lamb, ram lamb or yearling ram must be halter trained to lead on the right side of contestant. Open Class, Senior Class and Junior Class must not touch their sheep while showing. The control of the animal must come from the halter.
6. The sheep does not have to be owned by the contestant.
7. Contestant will be judged on control of sheep, clothing and cleanliness of sheep.
8. Judging will be on the following criteria:
 1. Clothing 40 points
 2. Sheep 30 points
 3. Poise of Contestant 15 points
 4. Control of Animal 15 points
9. No decorating of Sheep in Open, Junior and Senior Divisions
10. Registration forms for Shepherds Lead Class will be available before the fair at the County Extension Office and must be returned to the Chairperson of this event before the beginning of the fair and no later than Tuesday, Aug. 9th @ 4:00 pm of the fair to the Junior Fair Board Office.
11. A detailed description of clothing in 60 to 90 words that can be read while you are showing will be required when registration form is completed. Registration form is not complete without this completed narrative. Be sure to include colors of outfit, state percentage of wool, whether handmade, etc.

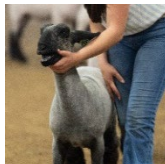

DEPT 108 – MARKET LAMB

***Maximum Number of 5 Lambs (3 Single & 1 Pen of Two)**

Jr. Committee: Isabella Wolford (Chair), Ashley Allerton, Silas Buckenberger, Natalie Jungers, Miles McLaughlin, Jessica Savage & Lily Swearingen

Sr. Committee: Hoover/McLaughlin (Co-Chair), Jagger, Smith, Wampler

MARKET LAMB SCHEDULE	
SUNDAY, AUGUST 7th	
Skillathon (4-H Center)	10:30 am-12:00pm
Barn meeting (Baird Memorial Arena)	3:00 pm
Weigh In (Baird Memorial Arena)	4:00 pm
MONDAY, AUGUST 8th	
Lamb Cook Off (B Carr Pavilion)	6:00 pm
TUESDAY, AUGUST 9th	
Pee Wee Shepherd's Lead (Grubb Arena)	4:30 pm
Shepherd's Lead (Grubb Arena)	To follow Pee Wee Shepherds Lead
Pee Wee Showmanship (Grubb Arena)	To follow Shepherds Lead
Mkt Lamb Showmanship (Grubb Arena)	To follow PeeWee
WEDNESDAY, AUGUST 10th	
Market Lamb Show (Grubb Arena)	5:00 pm
SATURDAY, AUGUST 13th	
Market Lamb/Lamb Pool Sale	Follows Steer Pool

GENERAL MARKET LAMB RULES	
1.	There will be a limit of 3 singles and 1 pen of two for a maximum total of 5 animals.
2.	ALL MARKET LAMBS WILL BE IDENTIFIED BY EAR TAGS ONLY. LAMBS NOT TAGGED ON THE FIRST SATURDAY IN May 2021 WILL NOT be eligible to show
3.	All Market Lambs MUST be slick shorn above the hock & knee & wool cap is permissible at least one week or less prior to fair.
4.	The only animals that will be harvested will be the Overall Champion and Res. Champion Single.
5.	All Market Lambs must stay in designated areas on show day. Designated areas are: <ul style="list-style-type: none"> • Sheep wash rack • Market Lamb Barn or Goat Barn • Grooming stand area located South of the Market Lamb Barn. • Make up area in Grubb Arena (after the Market Lamb • Visible site
6.	Market Lambs must enter show ring dry. Wet lambs will not be eligible to place.
7.	Absolutely NO Rams allowed to show
8.	Bedding must be straw or pine shavings only.
9.	Unacceptable Practices: <ul style="list-style-type: none"> • Applying any electrical, mechanical, or other appliance to livestock repeatedly or for a prolonged time period is in violation of section 313.2 of the U.S. code of federal regulations. • Using ice, ice packs, cold packs or cold compresses internally or externally other than in accordance with paragraph (S) of rule 901-19-12 of the Administrative Code. (This includes wet towels or wet blankets, etc.). • Using a stomach tube or pump for any purpose other than for the relief of tympany or gas on the day of exhibiting. Using any substance to enhance or change the color of the livestock, including the livestock's hide or hooves. Adding any substance externally to build up, change or alter the shape or conformation of the livestock, including by way of example but not limited to rope, false hair, graphite, hemp, and powders. This includes powders, powdered paints, and paint, per state veterinarian.
11.	Underweight Lambs (as defined in the Jr. Fair rules published in the beginning of the Jr. Fair section of this tabloid) will be exhibited for a grade only and are not eligible rosettes, champion and reserve champion drive, or for the market lamb sale. Underweights lambs ARE eligible for showmanship.
12.	Any exhibitor performing an unacceptable practice, the animal will be disqualified from the show and sale.

13.	Center dividers must remain in and fastened to back of the pen if taken down. Cannot remove 2 consecutive center dividers. Hartford Fair Board reserves the right to put dividers back
14.	No tack allowed in pens. The Hartford Fair board reserves the right to remove any tack from pens not being used to stall animals
15.	All trailers left on fairgrounds during fair week must be parked in designated area.
16.	Any sheep that show evidence of Fungus, Sore mouth, Foot Rot, or Prolapse, must be removed from the fairgrounds immediately.
17.	Solid tarps cannot be hung from the Sheep barn. Sun shades or mesh tarps are allowed at the discretion of the Hartford Fair Board
18.	Three sides of the sheep pen must allow airflow to pass through (may be covered with Lattice, chicken wire, livestock panel, plywood kickboard no taller than 18' etc.
19.	No use of barn electric for personal fans, crockpots and other appliances unless directly for the benefit of the livestock. Blowers must be run on generators.
20.	Barn closes at 11:00 pm every night.

CLASS JA – MARKET LAMB

LOT	DESCRIPTION	A	B
1.	Single Market Lamb	\$6	\$4
2.	Pen of 2 Market Lambs	\$6	\$4

Market Lamb Show Sponsor

BARBER ELECTRIC

SINGLE MARKET LAMBS DIVISION

Three Divisions Grand Champion, Reserve Champion & 3rd, 4th, 5th place will be determined in each Division. The top Five will be pulled from each Division to compete in the Final Drive

Division I	Grand Champion	Gina Neff-Utica FFA Advisor
	Reserve Champion	Triple F Farms
Division II	Grand Champion	Hummel Real Estate Investment
	Reserve Champion	Rowley-Crow Family
Division III	Grand Champion	Jim & Ella Kincaid
	Reserve Champion	Eagle Country 4-H Club

LAMB AWARDS

Overall Grand Champion Single Market Lamb	Hoover Family Farm
Overall Res. Champion Single Market Lamb	Farm Credit Services
Overall Top 10 Rosettes	Dickson Family
Rosettes Top 5 Each Class	Foster McCormick Club Lambs
Grand Champion Pen	Hoover Family Farm
Reserve Champion Pen	Granville Milling
Pen Rosettes	Farm Credit Services
Banners	Countryside Graphics & Design
Carcass Champ Banner	Licking County Sheep Improvement Committee

MARKET LAMB SPONSORS

Osborne Family * Foster McCormick Club Lambs(3)
Bob Rowe Realtor(2) * Brittany Freas(2) * Appleton Acres Farm (2)
Double H Farms * Dan Dickson Family * Johnson Agriservice, LLC(2)
Eagle Country * Rod & Jeanne Osborne(2)
Rowley-Crow Family * Tom & Brenda Hughes

MARKET LAMB SHOWMANSHIP

Junior Division	(Age 9-11)	Backwoods Farm
Intermediate Division	(Age 12-14)	Backwoods Farm
Senior Division	(Age 15-19)	Eagle Country
Expert Division		Crock Orthodontics, Dr. Brian Crock

The winner of the Expert Market Lamb Showmanship will compete against the Expert Breeding Sheep Showman to determine the Sheep Division's representative in Super Showmanship. This selection will be held immediately following the Breeding Sheep Showmanship on Thursday. Please see official rules for Expert/Super Showmanship posted at the beginning of the Junior Fair section in Fair Book.

Hartford Fair Lamb Carcass Contest

Sponsored by **The Licking County Sheep Improvement Committee**

- Carcass class is open to any current Junior Fair participant showing and selling a Market Lamb at the Hartford Fair.
- One entry per participant.
- Exhibitor must show in the live show in order to be eligible for the carcass class.
- Judging will be conducted by ultrasound measurements only. The designated judges' results will be final.
- Entry fee of \$5.00 will be collected at time of lamb weigh in.
- Results will be announced after the Market Lamb Show.

Lamb Carcass Show Premiums

Champion	\$250	4 th Place	\$50
Reserve Champion	\$100	5 th – 10 th Place	\$25
3 rd Place	\$75	11 th – 25 th Place	\$20

CLASS JB – LAMB POOL

LOT	DESCRIPTION	A	B
1.	Lamb Pool	\$6	\$4

LAMB POOL CLASS WINNER AWARDS

Appleton Acres Stock Farm * Johnson Agriservice, LLC
Foster & McCormick Club Lambs

Grand Champion	Darrick Foster Family
Reserve Champion	Larry & Linda Wright
Gr/Res Special Premium	Foster McCormick Club Lambs
Rosettes Top 5 Each Class	Countryside Graphics & Design
Banners Grand/Reserve	Hoover Family Farm
Carcass Champion Banner -	Andy & Michelle Buckenberger
Carcass Champion \$100	Andy & Michelle Buckenberger
Rate of Gain Champion \$100	Andy & Michelle Buckenberger

LAMB POOL RULES

- Sign-up Deadline: Registration forms must be returned to address on the application by the first Saturday in April of current year. Applications are available through the Licking Co. Extension Office and Hartford Fair websites.
- Selection will be the last Sunday in April at 3:00 pm (Location TBA)
- Price to be determined. A \$25 deposit must accompany completed registration form and balance is due the last Saturday of April prior to lamb selection process getting underway.
- All lambs purchased through the Lamb Pool will be of sound condition as possible by the producer. If lamb expires within 20 days of selection and no fault of exhibitor, the lamb will be replaced by the producer.
- Lambs will be tagged for the Hartford Fair on selection day.
- There will be a selection/entry limit of two Lamb Pool lambs per exhibitor. Both lambs will be entered and exhibited as singles, no Pen of 2 classes will be offered.
- Lambs will be obtained from producers within the Hartford Fair district. If a sufficient number of lambs cannot be found within the fair district, then flocks from outside the fair district will be considered.
- The lambs will be of consistent size and quality and will be black-faced lambs of Suffolk and/or Hampshire breeding.
- Lambs will follow all rules and regulations pertaining to the Hartford Fair Market Lamb show, as written in the Hartford Fair Book.
- There will be no additional club enrollment required; members of the Lamb Pool will be required to maintain membership in their respective 4-H Club or FFA Chapter and carry a Market Lamb project.
- Lambs will be housed in the Sheep Barn during the Hartford Fair.
- The top two lambs in each class will receive awards. Those top two lambs will then return to show for a top five overall awards to be held after the other market lamb classes have concluded.
- The top two from the Lamb Pool show will then complete against the top 2 lambs from the Market Lamb show during the selection of the overall Grand Champion and designation of the top ten lambs.
- Lamb Pool exhibitors are eligible to show their lambs in the Market Lamb Showmanship classes. There will not be a separate showmanship class for Lamb Pool exhibitors.
- The Champion and Reserve Champ. Lamb Pool market lambs will sell at the beginning of the Market Lamb sale along with the Champion and Reserve Champion Market Lambs.
- Remaining Lamb Pool market lambs may sell during the regularly scheduled Market Lamb Sale. Lamb Pool lambs are not required to sell unless they are designated as a champion. The rule states that Hartford Fair Junior Fair exhibitors may only sell one animal per species (with exceptions made when an exhibitor has more than one champion market animal) will apply to Lamb Pool exhibitors.
- Barn closes at 11:00 pm every night.

2023 MARKET LAMB TAGGING

All market lambs need to be tagged in the ear to be eligible to show in the market lamb show. This will be done the first Saturday of June (June 3rd, 2023) at the Hartford Fairgrounds in front of the Sheriff Office/ Maintenance Bldg. from 9:00 am to 12:00 NOON. There will be a \$3.00 charge per lamb tagged. Each exhibitor may tag up to six Market lambs

Market Lamb USDA Identification Program

All ewe lambs entered in the Hartford Fair for the purpose of participating in the market lamb show and sale must have official USDA approved identification (USDA approved tags, USDA approved tattoos, or identification in the Scrapie Flock Certification Program) indicating the flock of birth. Identification must be provided by owner on record at time of birth. No lamb will be permitted to show or sell during the Hartford Fair without such identification. Ewe lambs entered in the market lamb show, as well as all wethers, that were purchased outside of Ohio must have USDA approved identification and required to have a Certificate of Veterinary Inspection (CVI) signed by both the veterinarian and the exhibitor within 30 days of the opening of the Hartford Fair. (CVI) must attest to the following: “the sheep in this shipment are not known to be under any movement restrictions because of scrapie.”)

ATTENTION ALL LIVESTOCK EXHIBITORS

It is **your** responsibility to read the Ohio “**Livestock Rules & Regulations**”.
These can be found under the “General Information” heading
on the Hartford Fair Premium Book webpage.

ALL JUNIOR FAIR MARKET ANIMAL EXHIBITORS

GENERAL RULES

1. Exhibits eligible to sell as outlined below:

A. Steer Pool	F. Gallon Milk
B. Market Beef Steer/Heifer	G. Commercial Meat Rabbit
C. Dairy Feeder Steer	H. Commercial Meat Poultry
D. Market Hog	I. Market Goat
E. Market Lamb	
2. Exhibitors are limited to sell a maximum of two (2) exhibits and only one exhibit per division. Note: Exhibits in rule 1A, B & C are considered one division. Market Steers and Dairy Feeder Steers are eligible for sale only if exhibitor is not selling a steer pool steer.
3. Meat projects and Gallon of Milk will be the only projects allowed to be sold at the sales sponsored by the Hartford Fair Board. The only additional item will be the traveling item sponsored by the Hartford Fair Board for the Youth Program.
4. Two percent (2%) will be deducted from sale price of all exhibits sold for sale promotion.
5. All harvested animals are subject to inspection by the Ohio Department of Agriculture. Discrepancies will be turned over to the Ohio Department of Agriculture. Payment is subject to Ohio Department of Agriculture inspection.
6. All Grand and Reserve Champions (as defined in rule #1 above) must sell, which counts towards your limit of two sales. One species per division per exhibitor may sell, except Grand and Reserve Champion which must sell.
7. The Hartford Independent Agricultural Society reserves the final and absolute right to interpret these rules and regulations and to arbitrarily settle and determine all matters, questions or differences in regard thereto, or otherwise arising out of, connected with, or incident to the Hartford Independent Fair. It further reserves the right to determine unforeseen matters not covered by these rules, to amend or add to these rules as in its judgment it may determine, and to withdraw all premium offering in all departments should any emergency exist and circumstances demand it.
8. Disregard of any rule by exhibitor, contestant, or concessionaires forfeits all premiums, rights and privileges without recourse and will subject the violator to such penalty as the Hartford Independent Fair Management may order.
9. In the event of conflict between the general rules and the special rules governing the various departments, the special rules will take precedence.
10. Unhealthy or unsound animals will not be eligible for sale.
11. All buyers will be provided a color photo on an “I Supported the Hartford Fair Sale” sign. Grand & Reserve Champions must have pictures taken with buyer unless the buyer wishes to remain anonymous.
12. All sale orders will be determined by a computer-generated random sort. Only Grand Champions and Reserve Champions will be moved to the top of the sale order. The only exception to this rule will be for Steer Pool exhibitors.
13. Sale checks will be mailed 30 days after the fair. The Hartford Fair reserves the right to withhold an exhibitor’s sale check if the situation is deemed necessary.

- Important Notice -

Exhibitors are limited to sell a maximum of two (2) exhibits. One species per division per exhibitor may sell, except Grand and Reserve Champion which must sell. If you chose to participate in the Gallon of Milk Sale, this will count as one of the two.

All sale order will be determined by computer generated random sort. Only Grand and Reserve Champions will be moved to the top of the sale order. The only exception to this rule will be for Steer Pool – exhibitors will sell by draw number.

All weights, by the Hartford Fair’s (county certified) scales, will be final and no other scales will be allowed on the fair premises.

The livestock sale will be a “Premium” sale. Details available from Sr. & Jr. Fair Board Members.

**Sale checks will be mailed 30 days after the fair.
There is a \$35 fee to re-issue checks not cashed
within 60 days.**

GALLON OF MILK

1. The total dollar amount collected will be divided evenly among dairy exhibitors that chose to participate in sale.
2. Sale to be limited to 1/2 hour.
3. One representative gallon of milk will be sold.

MARKET BEEF STEERS/HEIFER

1. The champion and reserve champion must sell.
2. All must weigh at least 950# to sell.
3. At time of weigh in exhibitor must state which animal will be in sale and computer will draw randomly for sale order. Only Grand and Reserve Champions will be moved to top of sale
4. Buyers to absorb harvesting cost on top two animals.
5. Beef check-off will be deducted.

DAIRY FEEDER STEERS

1. Grand and Reserve Champion must sell.
2. At time of weigh in exhibitor must state which animal will be in the sale and a computer will randomly draw for sale order.
3. Only Grand and Reserve Champions will be moved to top of sale order.
4. Must weigh minimum of 400# in order to sell.
5. Beef check-off will be deducted.

STEER POOL

1. All steer pool steers MUST sell.
2. The sale order is the same as drawing order.
3. Hauling cost will be deducted from all steer pool sales.
4. Harvest cost to be absorbed by the buyer of all steer pool animals.
5. All steer pool steers will go to carcass show.
6. Beef check-off will be deducted.

MARKET HOG

1. At time of weigh in exhibitor must state which animal will be in sale and computer will draw randomly for sale order. Only Grand Champion Gilt, Grand Champion Barrow, Reserve Champion Gilt, Reserve Champion Barrow will be moved to top of sale order.
2. Sale weights will be 200# & over. Under 200# will NOT sell in the Livestock Sale. There will be no re-weighs of hogs under 200#.
3. Pork check-off will be deducted.
4. \$1.00 tagging fee will be deducted.
5. Supreme Grand & Reserve must go to a fair approved processor. If you choose to participate in the Jr Livestock Sale, the hog designated to sell must be forfeited to the packer truck. Any hog not designated to sell is eligible to show in the Open Breeding/Market Show and must be off fairgrounds one hour after conclusion of show.

MARKET LAMB & LAMB POOL

1. The Overall Champion and Reserve Champion Single must sell. They will be harvested & tested.
2. At time of weigh in exhibitor must state which animal will be in sale and computer will draw randomly for sale order. Market Lambs - Only Grand and Reserve Champions will be moved to top of sale order. All lambs must weight minimum of 95# except Southdown and Cheviots, which must weigh 85#. All pen of two (2) lambs must weigh 190# except Southdown and Cheviots, which must weigh 170#.
3. Lamb and Wool check-off will be deducted.
4. All male lambs must be castrated.
5. The buyer will absorb harvesting cost.
6. All animals are to be slickshorn.

MARKET GOATS

1. Only one Market Goat per exhibitor, regardless of 4-H or FFA, may be sold, except if an exhibitor has Grand and/or Reserve Champion in more than one area of this sale.
2. At time of weigh in exhibitor must state which animal will be in sale and computer will draw randomly for sale order. Only Grand Champion and Reserve Champion will be moved to top of sale order.
3. Grand and Reserve Champion Market Goats MUST sell.
4. Exhibitor must be present with project at show and sale. Exceptions can be made at the discretion of Sale Committee.
5. Grand and Reserve Champions must have pictures taken with buyer unless the buyer wishes to remain anonymous.
6. A minimum weight of 45# for a Market Goat will be required to sell the Market Goat. A member of the Small Animals Sale Committee will be present at Market Goat weigh-ins.
7. All animals are to be slickshorn
8. Market Goats sold by lot, not by pound
9. The buyer will absorb harvesting hauling cost.

POULTRY

1. Only one lot per exhibitor may be sold, except if an exhibitor has Grand and/or Reserve Champion in more than one area of this sale.
2. All Grand and Reserve Champions of meats must sell.
3. At time of weigh in exhibitor must state which animal will be in sale and computer will draw randomly for sale order. Only Grand and Reserve Champions will be moved to top of sale order.
4. Exhibitors must be present with project at sale. Exceptions can be made at the discretion of Sale Committee.
5. Meat classes: Chicken, Duck, Geese, & Turkey projects may sell at sale. (Market poultry raised for meat purposes only, commercial)
6. Egg laying & Fancy classes will not sell.
7. Grand and Reserve Champions must have pictures taken with buyer unless the buyer wishes to remain anonymous.
8. Animals sold by lot and not by the pound.

RABBITS

1. Only one lot of meat project may be sold per exhibitor except if a member has Grand and/or Reserve Champion in more than one area of this sale.
2. All Grand and Reserve Champion meat projects must sell.
3. At time of weigh in exhibitor must state which animal will be in sale and computer will draw randomly for sale order. Only Grand and Reserve Champions will be moved to top of sale order.
4. Exhibitors must be present with project at sale. Exceptions can be made at the discretion of Sale Committee.
5. Animals are sold by the lot, not by the pound.
6. Grand and Reserve Champion must have pictures taken with buyer unless the buyer wishes to remain anonymous.